

BLOCK 40

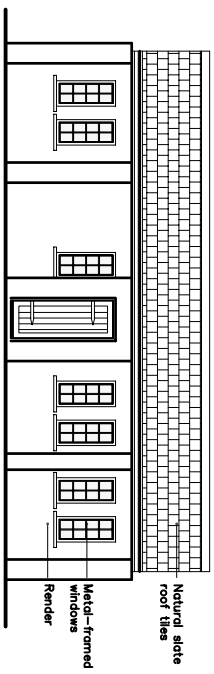

SOUTH ELEVATION

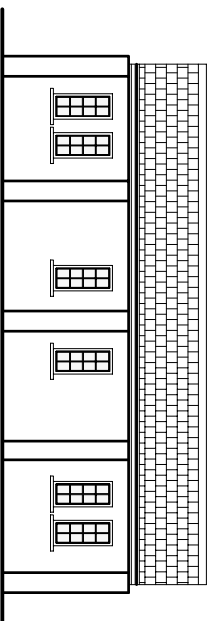

NORTH ELEVATION

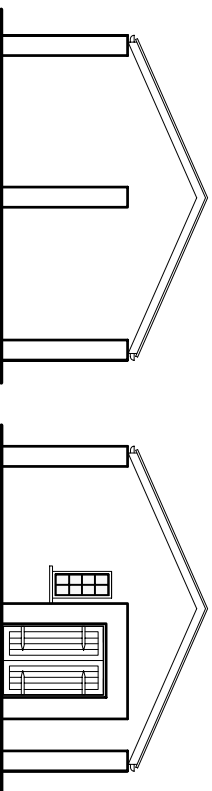

EAST ELEVATION

WEST ELEVATION

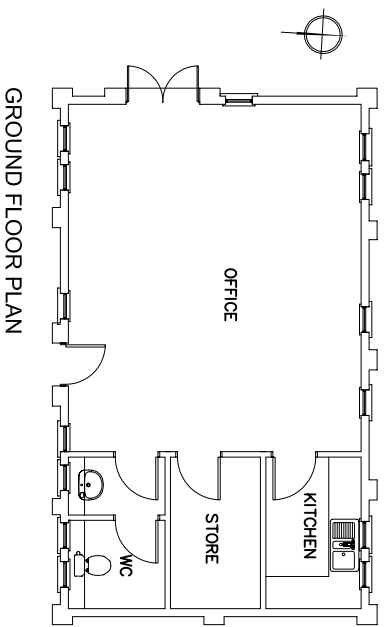

GROUND FLOOR PLAN

BLOCK 41

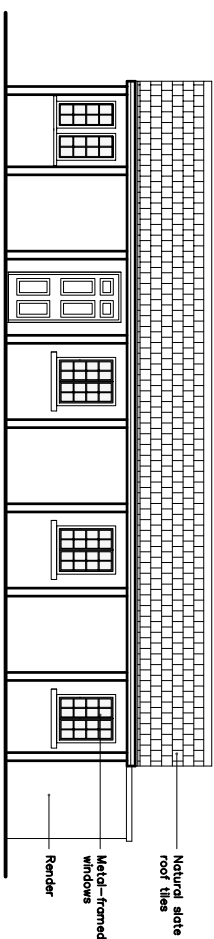

SOUTH EAST ELEVATION

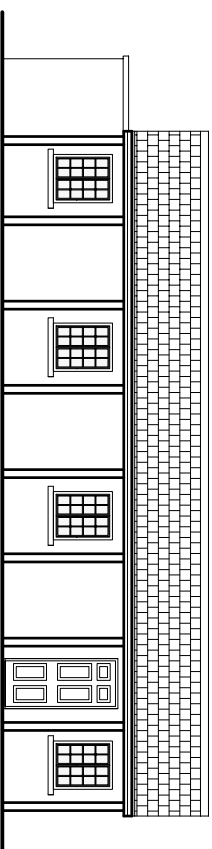

NORTH WEST ELEVATION

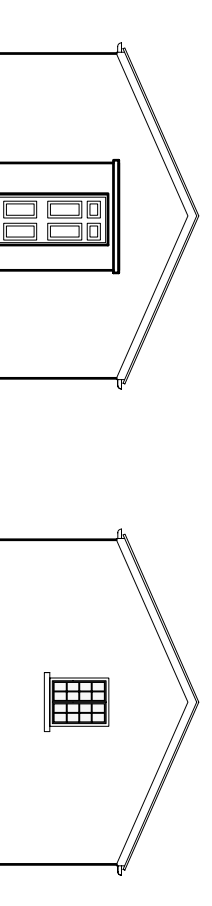

NORTH EAST ELEVATION

SOUTH WEST ELEVATION

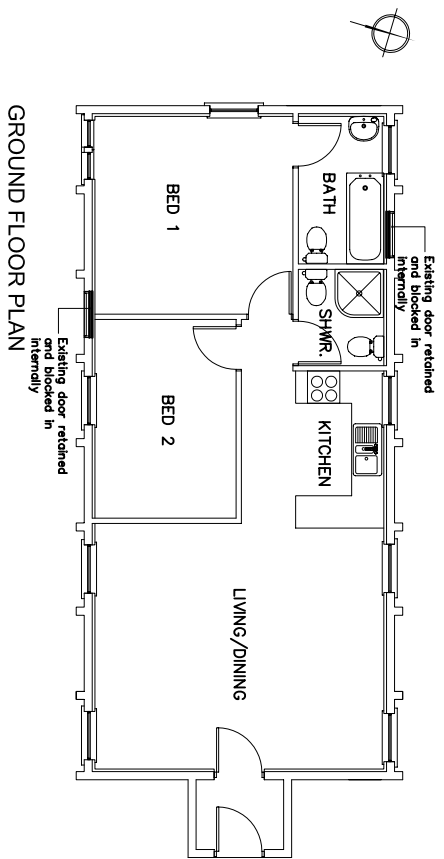

GROUND FLOOR PLAN

BLOCK 07

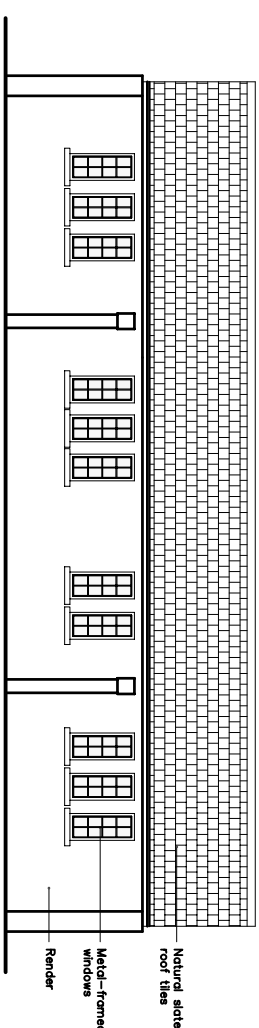

SOUTH WEST ELEVATION

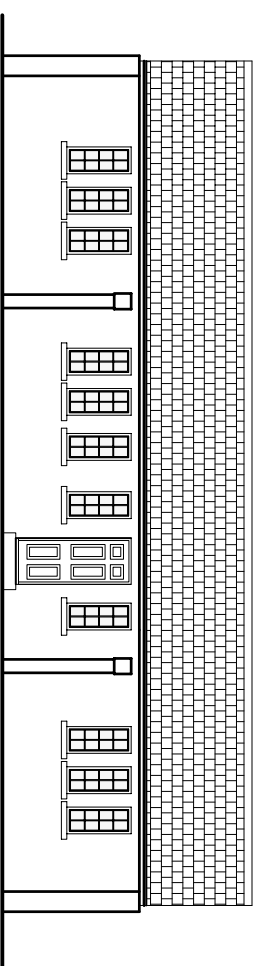

NORTH EAST ELEVATION

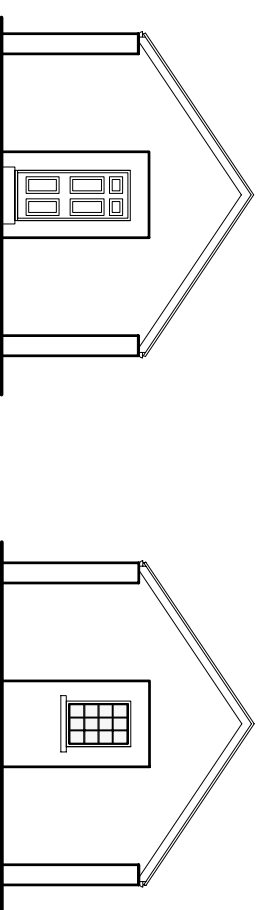

SOUTH EAST ELEVATION

NORTH WEST ELEVATION

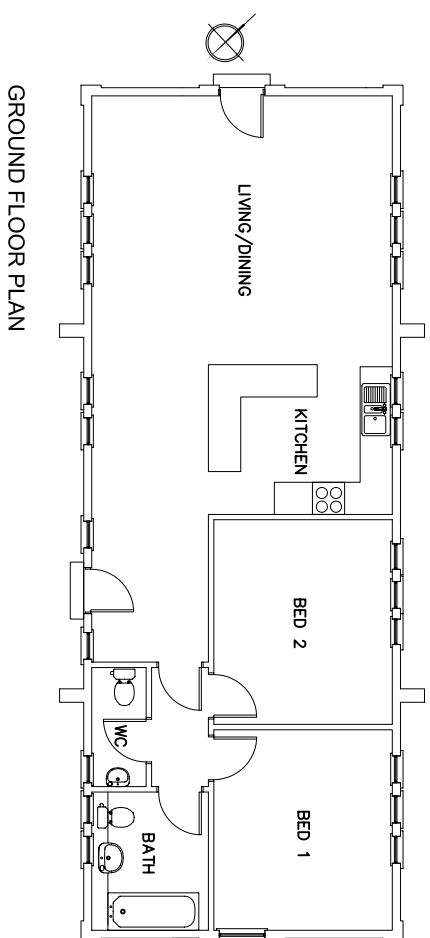

GROUND FLOOR PLAN

NOTE
For details of restoration, refer to Restoration Report for RAF Yatesbury

NO.	DATE	DESCRIPTION

ANTHONY ARCHITECTS
PROJECT TO: RAF YATESBURY
CLIENT: JAMAL D. KHANFER

DRAWING: BLOCK 07 40 & 41 ELEVATIONS
PROJECT NO: W04-200-P221
SCALE: 1:50 (B&D) 1:100 (P&T)
DATE: SEPT. 04
DRAWN BY: AS

NOTES:
1. All drawings are to be checked on site.
2. All drawings are to be checked on site.
3. All drawings are to be checked on site.
4. All drawings are to be checked on site.
5. All drawings are to be checked on site.

ANTHONY SHORES ARCHITECTS
ANTHONY SHORES ARCHITECTS
100, GERRARD STREET, WARRINGTON, CHESHIRE, WA1 2JG
TEL: +44 (0)1203 829 123 FAX: +44 (0)1203 829 124
E-MAIL: antshores@antshores.com